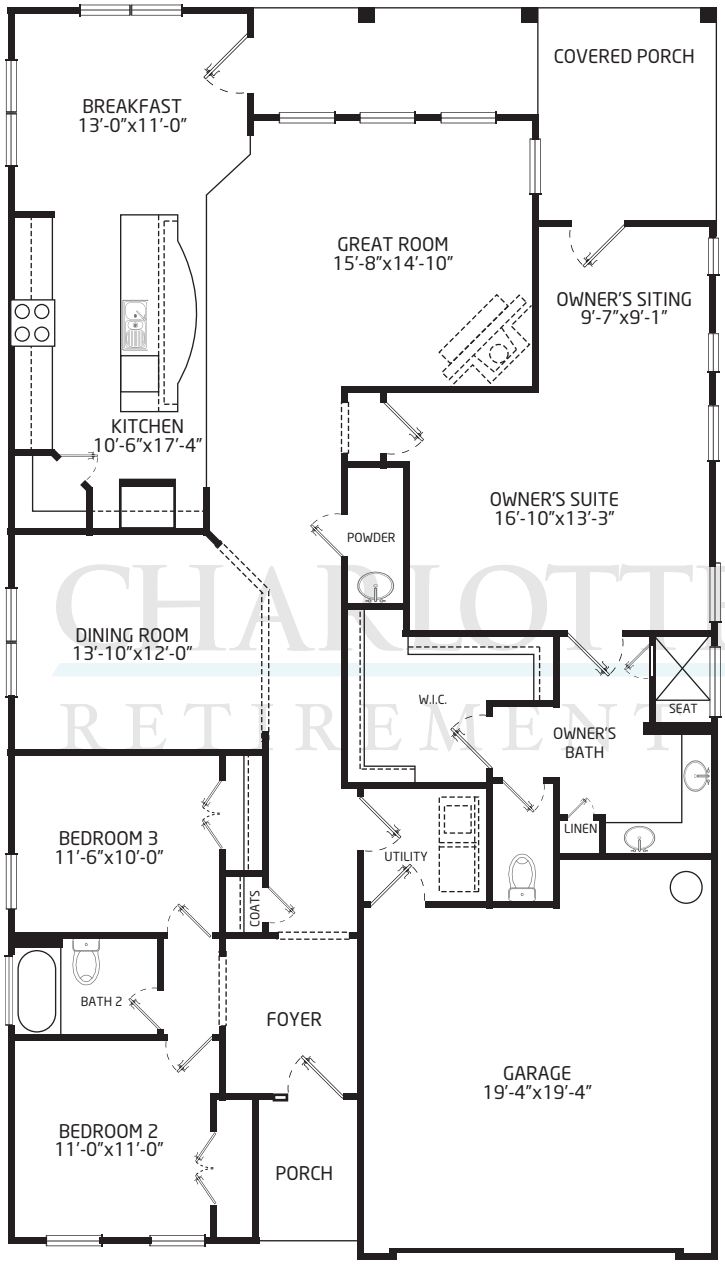

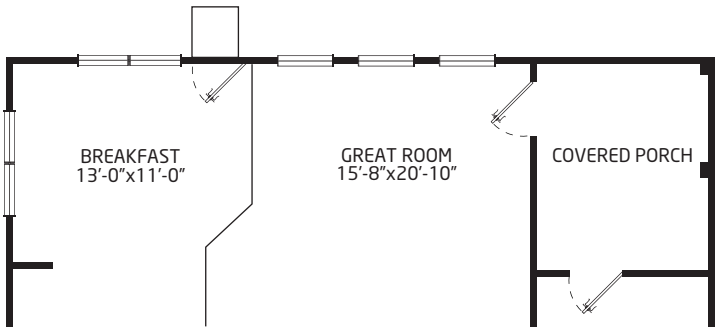

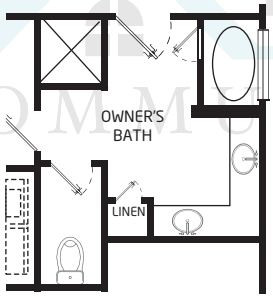

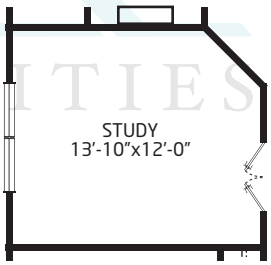

CHARLOTTE
RETIREMENT COMMUNITIES

Dover

- Base sq. ft. (Elev A) 2,082 sq. ft.